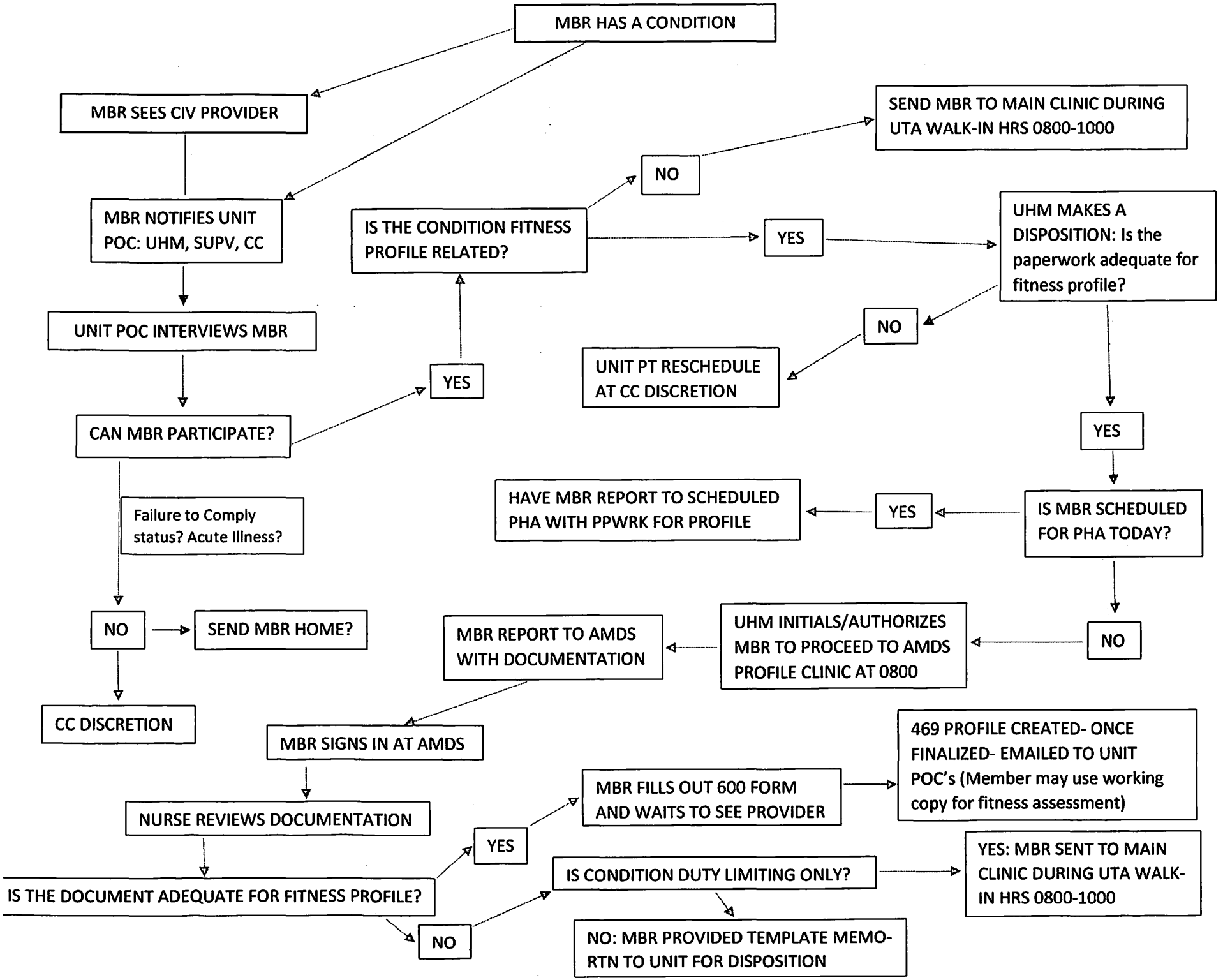
MBR HAS A CONDITION
MBR SEES CIV PROVIDER
MBR NOTIFIES UNIT POC: UHM, SUPV, CC
UNIT POC INTERVIEWS MBR
CAN MBR PARTICIPATE?
YES
IS THE CONDITION FITNESS PROFILE RELATED?
NO
SEND MBR TO MAIN CLINIC DURING UTA WALK-IN HRS 0800-1000
YES
UHM MAKES A DISPOSITION: Is the paperwork adequate for fitness profile?
NO
UNIT PT RESCHEDULE AT CC DISCRETION
YES
IS MBR SCHEDULED FOR PHA TODAY?
YES
HAVE MBR REPORT TO SCHEDULED PHA WITH PPWRK FOR PROFILE
NO
UHM INITIALS/AUTHORIZES MBR TO PROCEED TO AMDS PROFILE CLINIC AT 0800
MBR REPORT TO AMDS WITH DOCUMENTATION
MBR SIGNS IN AT AMDS
NURSE REVIEWS DOCUMENTATION
IS THE DOCUMENT ADEQUATE FOR FITNESS PROFILE?
YES
MBR FILLS OUT 600 FORM AND WAITS TO SEE PROVIDER
469 PROFILE CREATED- ONCE FINALIZED- EMAILED TO UNIT POC's (Member may use working copy for fitness assessment)
NO
IS CONDITION DUTY LIMITING ONLY?
YES: MBR SENT TO MAIN CLINIC DURING UTA WALK-IN HRS 0800-1000
NO: MBR PROVIDED TEMPLATE MEMO- RTN TO UNIT FOR DISPOSITION
Failure to Comply status? Acute Illness?
NO
SEND MBR HOME?
CC DISCRETION